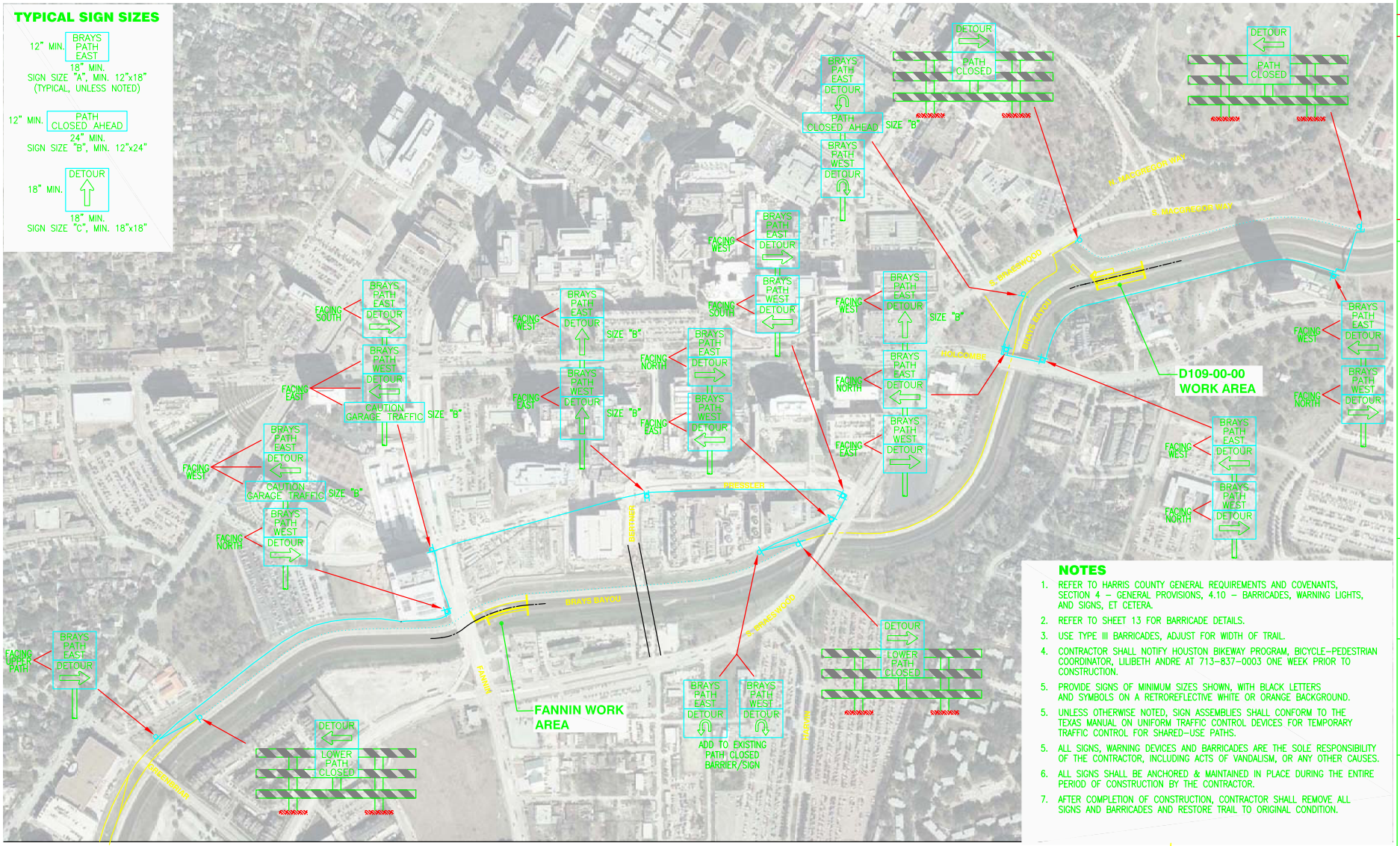

TRAIL SIGNAGE PLAN

NOTES

1. REFER TO HARRIS COUNTY GENERAL REQUIREMENTS AND COVENANTS, SECTION 4 – GENERAL PROVISIONS, 4.10 – BARRICADES, WARNING LIGHTS, AND SIGNS, ET CETERA.
2. REFER TO SHEET 13 FOR BARRICADE DETAILS.
3. USE TYPE III BARRICADES, ADJUST FOR WIDTH OF TRAIL.
4. CONTRACTOR SHALL NOTIFY HOUSTON BIKEWAY PROGRAM, BICYCLE–PEDESTRIAN COORDINATOR, LILIBETH ANDRE AT 713–837–0003 ONE WEEK PRIOR TO CONSTRUCTION.
5. PROVIDE SIGNS OF MINIMUM SIZES SHOWN, WITH BLACK LETTERS AND SYMBOLS ON A RETROREFLECTIVE WHITE OR ORANGE BACKGROUND.
5. UNLESS OTHERWISE NOTED, SIGN ASSEMBLIES SHALL CONFORM TO THE TEXAS MANUAL ON UNIFORM TRAFFIC CONTROL DEVICES FOR TEMPORARY TRAFFIC CONTROL FOR SHARED–USE PATHS.
5. ALL SIGNS, WARNING DEVICES AND BARRICADES ARE THE SOLE RESPONSIBILITY OF THE CONTRACTOR, INCLUDING ACTS OF VANDALISM, OR ANY OTHER CAUSES.
6. ALL SIGNS SHALL BE ANCHORED & MAINTAINED IN PLACE DURING THE ENTIRE PERIOD OF CONSTRUCTION BY THE CONTRACTOR.
7. AFTER COMPLETION OF CONSTRUCTION, CONTRACTOR SHALL REMOVE ALL SIGNS AND BARRICADES AND RESTORE TRAIL TO ORIGINAL CONDITION.

EXISTING TRAIL
TRAIL DETOUR
TRAIL CLOSED

0 125 250 500
SCALE (IN FEET)

REV	DESCRIPTION	DATE	APPR

D100–00–00–X050

CONCRETE REPAIRS ON BRAYS BAYOU

TRAIL SIGNAGE PLAN

PREPARED: MA
CHECKED: RGP
APPROVED: GRW

HUITT-ZOLLARS
1500 S. DAIRY ASHFORD
SUITE 200
HOUSTON, TEXAS 77077
(281) 496-0066

Harris County Flood Control District
9900 Northwest Freeway
Houston, Texas 77092

DATE: APRIL 2006
SCALE: N.T.S.

SHEET NUMBER
12 OF 14

FILE INFO: H:\proj\02-1014_ACT2202C\12_Brays_Concrete_R109\15-1_Drawings\12_TRAIL_SIGS.dgn 1=1 04/13/06 08:00 bcrself